



REACH

UNIVERSITY



Partner Advisory Meetings, Fall 2023

While waiting for the meeting to start, we added four poll questions and would love to hear from our partners. Feel free to submit your responses.



THANKS FOR JOINING US TODAY

Why are we here?

Our MOU states that we will host a Partnership Advisory Committee meeting twice a year. The purpose of this meeting is to connect with our partners, providing a space to share information and updates.



REACH LEADERSHIP TEAM



All photos are actual Reach Candidates, Partners, Faculty, and Staff.

REACH UNIVERSITY LEADERSHIP TEAM



Liz Baham, EdD
Provost & Chief Academic Officer



Mallory Dwinal Palisch, PhD
University Chancellor



Joe E. Ross, JD
University President



Ko Kim
Vice Dean, Candidate Success



Kimberly Eckert
Dean of Oxford Teachers College



Gene Lee
VP Operations and Finance



Paul St. Roseman, EdD
Vice Provost, Institutional Research



Héctor Camacho
VP, Workforce Development &
Dean of Admissions



Seth Rosenblatt
Chief Business Officer

PARTNERSHIPS TEAM

- Hector Camacho, VP of Workforce Development and Dean of Admissions (hcamacho@reach.edu)
- Amy Griffin, Operations Manager, School Partnerships (agriffin@reach.edu)
- Venus Torrence, Arkansas Partnerships Manager (vtorrence@reach.edu)
- Miles Baquet, Baton Rouge/New Orleans Partnerships Manager (mbaquet@reach.edu)



apply@reach.edu

ADMISSIONS TEAM

Jason Lee, Senior Admissions Officer
(jlee@reach.edu)



Mason Lee Hill, Admissions Officer
(mhill@reach.edu)



Rebecca Suarez, Admissions Officer
(rsuarez@reach.edu)



ACADEMIC TEAM

Kim Eckert, Dean of Oxford Teachers College
(keckert@reach.edu)

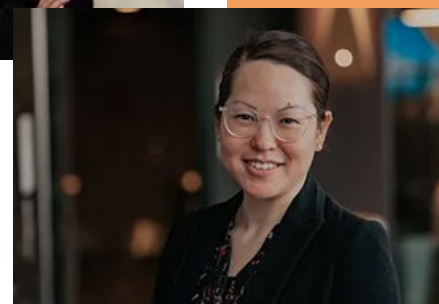

Ko Kim, Vice Dean of Candidate Success
(kkim@reach.edu)



Raven Harris, Chief of Staff (rharris@reach.edu)



REACH BY THE NUMBERS IN ARKANSAS

86 Partner Districts/COOPS



254 Candidates Enrolled

161 Bachelor of Arts in Global Education



93 Bachelor of Arts in Liberal Studies

REACH BY THE NUMBERS

[PERFORMANCE & CONSUMER DATA](https://www.reach.edu/performance-data)

[HTTPS://WWW.REACH.EDU/PERFORMANCE-DATA](https://www.reach.edu/performance-data)

ACADEMIC TERMS FALL 2020 TO SPRING 2023 DATA CAN BE VIEWED BY VISITING THE ABOVE REFERENCED LNK. A SAMPLE OF THE DATA IS SHOWN BELOW.

Fall 2020 Cohort
Completion, Retention and Persistence

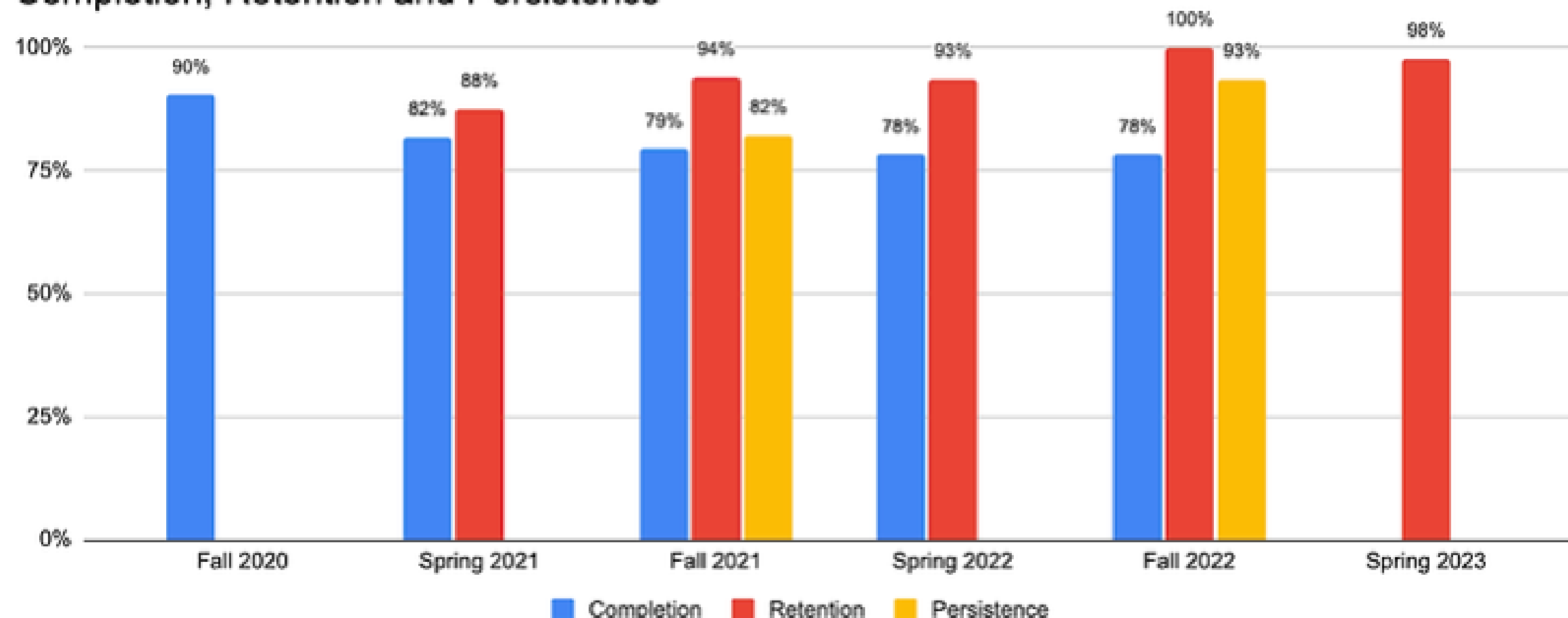



REACH OTC - CLASS OF 2023 GRADUATION

Our inaugural graduation ceremony included 11 Reach Candidates, representing Arkansas, Colorado, and Louisiana. 100% of the candidates employed at a school in a teaching role.

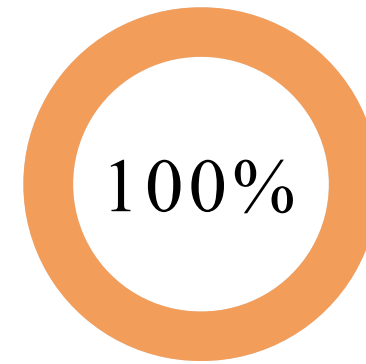

Mark your calendar:
Our Fall Graduation ceremony is scheduled:
December 12 at 6:30 p.m., CST

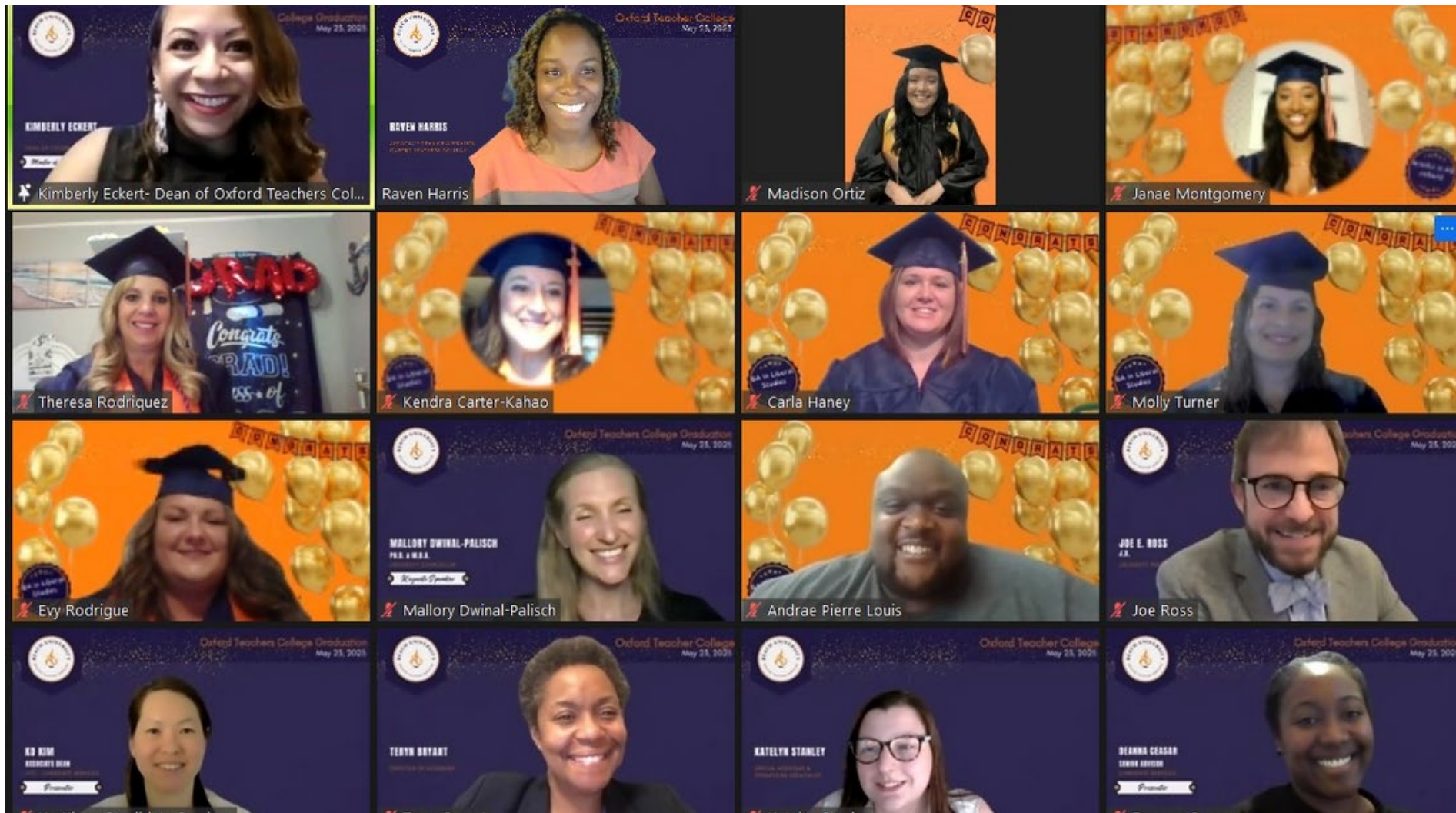



FAQ'S FROM PARTNERS



Who can provide verification that an applicant is at your school and has access to at least 15 hours a week in a classroom?

A: Principal or other school leader from your campus/district, as this is not a formal employment verification.



Can an employee apply to Reach if they have already earned a bachelor's degree?

A: Our program is designed for applicants who have earned no more than 60 credits, an associate's degree or less.



If a candidate is no longer employed at your school/district, who should be notified?

A: The candidate should notify their Candidate Services Advisor immediately of the change. Partners can also notify a member of the Partnerships Team.



Can Reach share a candidate's academic progress with a partner or employer?

A: No, FERPA laws do not allow us to release academic information. We recommend employers have a signed agreement with their employee stating expectations in advance.



What level is Reach authorized for certification in Arkansas?

A: The candidate will be certified for grades K-6.

FAQ'S:

REACH BILLING AND PAYMENT

- What is cost of the program for a candidate at Reach?
A: The cost of attendance is \$900 per academic year or \$75 a month. We are able to offer this to candidates by using a blend of grant, scholarship, and private philanthropy dollars. Each applicant agrees to submit the FAFSA annually, however income does not determine cost, each candidate is offered the \$900 a year cost.
- What is the actual cost of the bachelor's degree program?
A: The full program cost is approximately \$14,000 per academic year.
- Who should the district contact if planning to pay towards a candidate's cost of attendance?
A: Fill out the [intake form](#) or communicate plans directly by emailing Bursar@reach.edu.
- When will partners be invoiced for candidate bills?
A: Beginning next year January 15/August 15 of each year, however partners must provide the candidate(s) info before the deadline to ensure candidate is not billed.





21 STATES
WITH
K-12
TEACHER
RAP'S.
(REACH
IS IN FIVE OF
THOSE STATES)

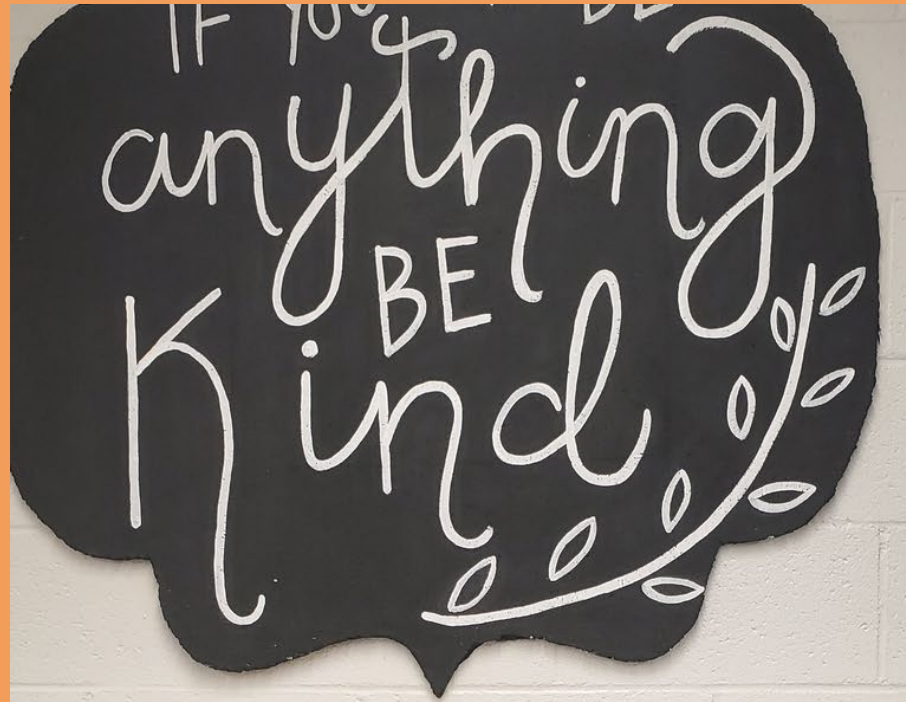

Registered Apprenticeships for K-12 Teachers 2023

States with Registered Apprenticeship Programs for K-12 Teachers

Source: U.S Department of Labor, Employment and Training Administration, Office of Apprenticeship

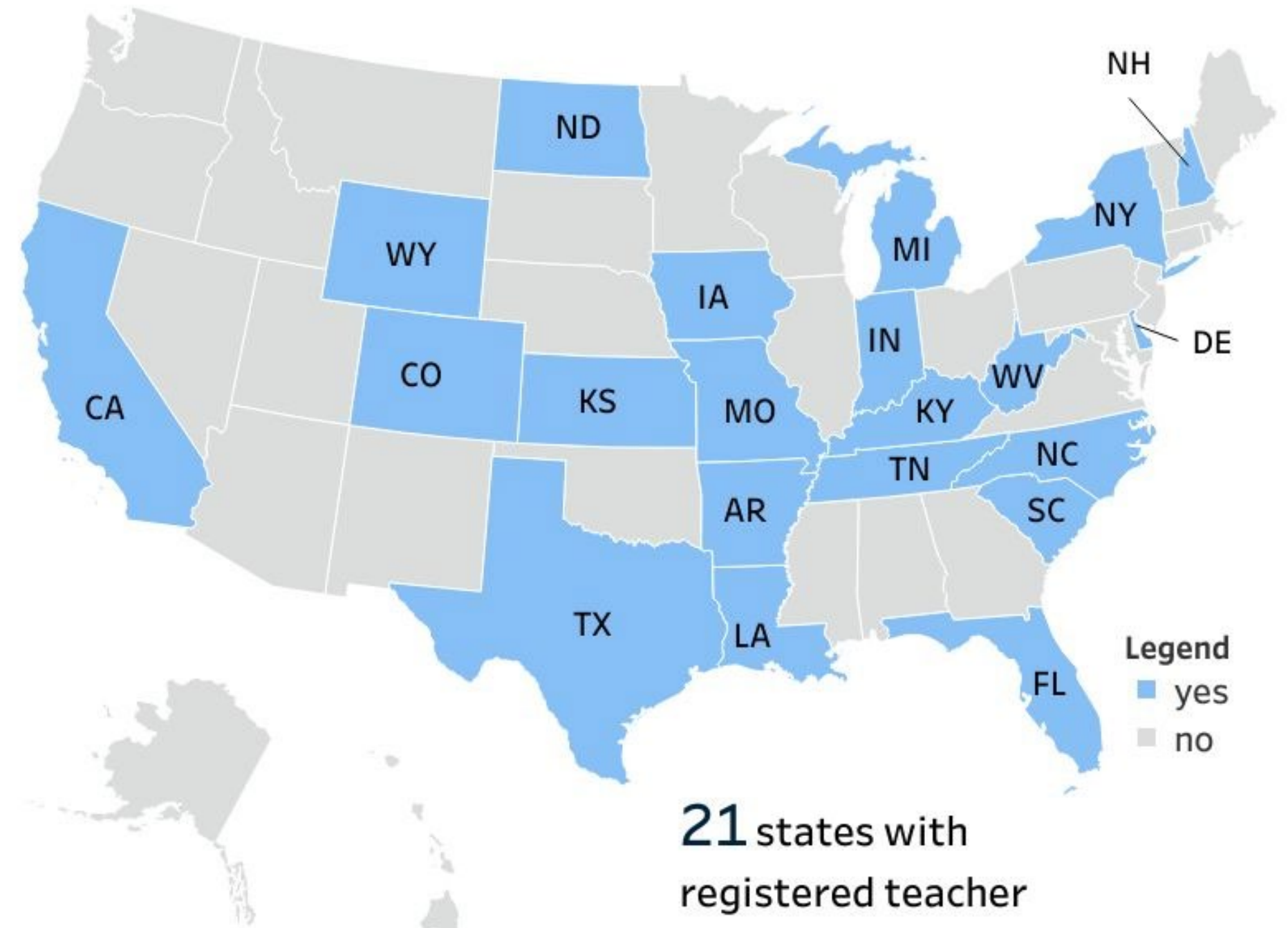

21 states with registered teacher apprenticeship programs



ADMISSIONS DEADLINES FOR SPRING 2024 COHORT

Dates can be found on our Reach.edu website, under the Admissions Tab, dropdown menu for [Important Dates](#), as seen highlighted here.

STUDENTS

ADMISSIONS

FACULTY

Apply Now

Financial Aid

Important Dates

Where to Send Transcripts



Event Registration for applicants to attend live Admissions Information Sessions via Zoom:

[Events.reach.edu](https://events.reach.edu)

APPLY ONLINE
FREE
Apply.Reach.Edu



REACHER 2 TEACHER



CANDIDATE SERVICES



KO KIM, VICE DEAN
CANDIDATE SUCCESS
OXFORD TEACHERS COLLEGE

WELCOME PACKET
FOR NEW CANDIDATES

Contact an Advisor:
candidateservices@reach.edu

kkim@reach.edu



KIMBERLY ECKERT, DEAN OXFORD TEACHERS COLLEGE

CRAFT TRACKER UPDATES

CLINICAL RESIDENCY EXPERIENCE

ACADEMIC QUESTIONS





keckert@reach.edu



REACH ACADEMIC DETAILS

-  Craft Tracker: Streamlined Process
 - Weekly Hours Now Verified ONCE at the beginning and ONCE at the end of the Semester by HR
 - Competencies and Capstones tracked/verified at the end of the semester

-  Clinical Residency: Here we go!
 - Year long (with gradual release leading up to semester of teaching)
 - If teaching status of candidate changes, make sure they are in compliance with ADE requirements (i.e. passed licensure)

-  Semester of Literacy: You have your first completers :-)



HELPFUL LINKS

[REACH.EDU/Partners](#)

[THIRD PARTY BILLING & PAYMENT GUIDELINES](#)



[THIRD PARTY BILLING INTAKE FORM](#)



[PARTNER CONTACT UPDATE FORM - AR](#)



[PARTNER SIGNATURE AUTHORITY \(MOU\) UPDATE FORM - AR](#)



[REACH Data](#)



[SCOPE AND SEQUENCE \(DEGREE PLANS\)](#)



[AR- CLINICAL YEAR/RESIDENCY HANDBOOK](#)



[AR- RESIDENCY INFORMATION SLIDE DECKS](#)



[FALL 2023 WELCOME PACKET FOR NEW CANDIDATES](#)



[ADMISSIONS OFFICE APPLY@REACH.EDU](#)



THANK YOU

Our goal is to provide useful information and updates. We are available by phone or email, please don't hesitate to contact us with your questions, recommendations, or concerns. We are here to support you.